

California Seniors' Golf Association



2010



CALIFORNIA SENIORS'
GOLF ASSOCIATION

2010

PRESERVING • THE • BEST • TRADITIONS • OF • GOLF

organized 1944

P.O. Box 1157, Pebble Beach, California 93953 831/625-4653 FAX: 831/622-0549

HISTORY of the CALIFORNIA SENIORS' GOLF ASSOCIATION

The California Seniors' Golf Association was organized in 1943 while the California Golf Association's annual Tournament was in progress at Pebble Beach. The "older" golfers who spearheaded the idea were Roy Pickford of Coronado, Charles Lathrop and Ray Williams of Pasadena, and Brace Carter of San Francisco. Samuel F.B. Morse, head of Del Monte Properties Company, was an enthusiastic supporter. Cypress Point was selected as the site for a first tournament to be held the following year.

Other supporters who helped in the organizing program were Marion Gray, Ray Hornby, Ralph Hewell, Walter Egan, Cal Reed, Del Griggs, Jim Lowrie and H. T. Havside. A perpetual trophy was donated by Gray.

The first tournament at Cypress Point in 1944 was thirty-six holes played in two days at stroke play. There were ninety-nine entries. Frank Lindsay, of the Riviera Country Club in Los Angeles, was winner with a score of 156.

Following the first tournament, a non-profit corporation was formed. The by-laws stated the objects of the Association were "to encourage friendly competition in golf among senior players residing in the State of California, and to hold an annual

tournament." Fifty-five years was selected as the minimum age limit. The membership was fixed at 250 (later increased to 300), divided equally between Northern and Southern California. The Monterey Cypress was adopted as the Association emblem.

Cypress Point, with a single course, was not suitable for a tournament with a large field, which quickly materialized. From 1945 through 1951, play was divided with half the field at Cypress Point for one round, and at the Monterey Peninsula Country Club for the second eighteen. From 1952 through 1960, play was at MPCC and Pebble Beach. In 1961, two courses, the Dunes and Shore, became available at MPCC, which made it ideally suited for a thirty-six hole tournament in which the field alternates, playing one round on each course. MPCC has been our gracious host through 1997. In appreciation, at the 40th Annual Tournament in 1983, the Association has designed, constructed and presented to MPCC, a new scoreboard adjacent to the first tee.

Presently, the tournament's format begins with a welcoming cocktail party on Sunday evening, the first round of play beginning on Monday, and the final round played on Tuesday. There is a

playoff for the championship when necessary. The tournament winds up with dinner that evening, which has been at the Monterey Peninsula Country Club, where the Annual meeting is also conducted and the tournament prizes are awarded.

There are now two championship flights, for low gross and low net. In addition, twelve flights provide low gross and low net trophies.

The Association is managed by a nine-man Board of Governors, with one new Governor elected each year to replace the President who retires. Here, also, the North and South alternate. It has become policy for Governors to move "up the ladder," and barring unusual circumstances, the new nominee each year will become President his ninth year of service. This ensures knowledgeable, experienced management attested to by the success and stature the Association has achieved.

For many years, there has been a substantial waiting list of applicants for membership from both Northern and Southern California. Applications are considered on a chronological basis, but special consideration may be extended to an applicant who has given a major and outstanding contribution to the game of golf through his activities in golf clubs and golf associations.

REPORT of the PRESIDENT

The 2010 California Seniors' Golf Association annual tournament was held May 2, 3 & 4 in Indian Wells, California at two beautiful venue, The Vintage Club and Eldorado Country Club. The decision to have the tournament in the desert was not an easy one. The main concern was the weather. Fortunately the weather cooperated and 164 players enjoyed excellent playing conditions on two great courses.

A special thanks goes to Mr. Tom Murphy, General Manager and COO of The Vintage, for his support and to his professional staff for making this one of our best tournaments ever.

Most organizations connected with golf today are stressed, to say the least. We, like many others have experienced a decline in membership for the first time in many years. The board and members have worked hard to recruit gentlemen who would enjoy being members of the California Seniors'. I am happy to report that we added over 60 new members this past year.

The 2011 tournament will be at The Preserve and Quail Lodge on June 5, 6 & 7. We are fortunate to be able to play The Preserve. The 2012 tournament will be back in the desert on May 6, 7 & 8 at The Vintage and one other great club to be announced. Mark your calendars.

It has been an honor and pleasure to have served as your president this past year. The progress made has been gratifying. This progress could not have been possible without the dedication and hard work of your board. I now turn the reins over to a person who has had more experience running golf organizations and tournaments than perhaps anyone in the world, President Joe Zablocki. I am certain Joe will do a great job.

Sincerely,



Merlin E. Robertson
President

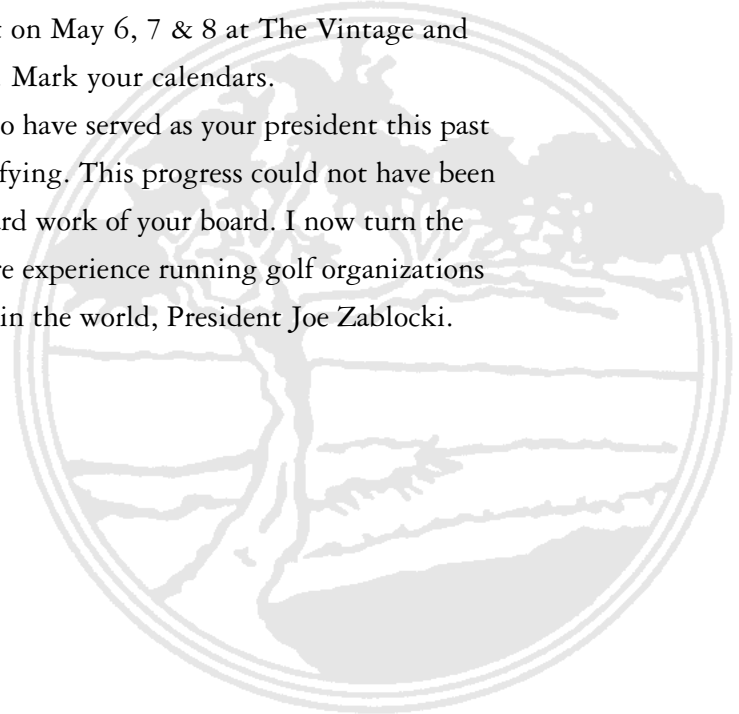

OFFICERS & BOARD of GOVERNORS

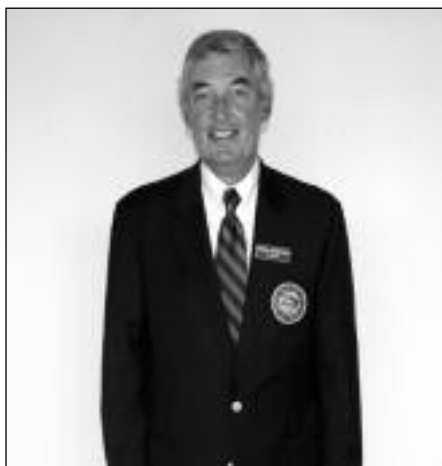

MERLIN ROBERTSON
President
Oakmont Country Club



JOSEPH ZABLOCKI
Vice President
The Olympic Club

L. ROBERT PAYNE
Secretary
La Jolla Country Club

ROBERT SCARPITTO
Treasurer
Monterey Peninsula CC

CHARLES GIELOW
Past President
Graeagle Golf Club



From left: ERROL SHAW, BOB PAYNE, CHARLES GIELOW, MERLIN ROBERTSON, JOE ZABLOCKI, BOB SCARPITTO, BOB BERG (NOT PICTURED: BILL CUNERTY AND TOM MORGAN)

GOVERNORS

BOB BERG
Riverview GCC

BILL CUNERTY
Victoria Club

ROBERT M. GIBBS
Napa Valley GCC

CHARLES GIELOW
Graeagle Country Club

TOM MORGAN
Lakeside Golf Club

L. ROBERT PAYNE
La Jolla Country Club

MERLIN ROBERTSON
Oakmont Country Club

ROBERT SCARPITTO
Monterey Peninsula CC

ERROL SHAW
Bakersfield CC

JOSEPH ZABLOCKI
The Olympic Club

2010 OFFICERS & BOARD of GOVERNORS

OFFICERS

MERLIN ROBERTSON

*President
Oakmont Country Club*

JOSEPH ZABLOCKI

*Vice President
The Olympic Club*

L. ROBERT PAYNE

*Secretary
La Jolla Country Club*

ROBERT SCARPITTO

*Treasurer
Monterey Peninsula CC*

CHARLES GIELOW

*Past President
Graeagle Country Club*

GOVERNORS

BOB BERG

Riverview GCC

BILL CUNERTY

Victoria Club

ROBERT GIBBS

Napa Valley CC

CHARLES GIELOW

Graeagle Country Club

TOM MORGAN

Lakeside CC

L. ROBERT PAYNE

La Jolla Country Club

MERLIN ROBERTSON

Oakmont Country Club

ROBERT SCARPITTO

Monterey Peninsula CC

ERROL SHAW

Bakersfield CC

JOSEPH ZABLOCKI

The Olympic Club

EXECUTIVE COMMITTEE

MERLIN ROBERTSON, *Chairman*

L. ROBERT PAYNE

ROBERT SCARPITTO

JOSEPH ZABLOCKI

NOMINATING COMMITTEE

CHARLES GIELOW, *Chairman*

L. ROBERT PAYNE

MERLIN ROBERTSON

JOSEPH ZABLOCKI

TOURNAMENT, HANDICAP & RULES COMMITTEE

MERLIN ROBERTSON, *Chairman*

L. ROBERT PAYNE

ROBERT SCARPITTO

TOM LINDGREN

ERROL SHAW

MEMBERSHIP COMMITTEE

JOSEPH ZABLOCKI, *Chairman*

ERROL SHAW

ROBERT GIBBS

LONG RANGE PLANNING COMMITTEE

MERLIN ROBERTSON, *Chairman*

L. ROBERT PAYNE

ROBERT SCARPITTO

JOSEPH ZABLOCKI

67th ANNUAL CHAMPIONSHIP

**MAY 2-4, 2010
THE VINTAGE CLUB AND
EL DORADO COUNTRY CLUB**

2010 GROSS CHAMPION

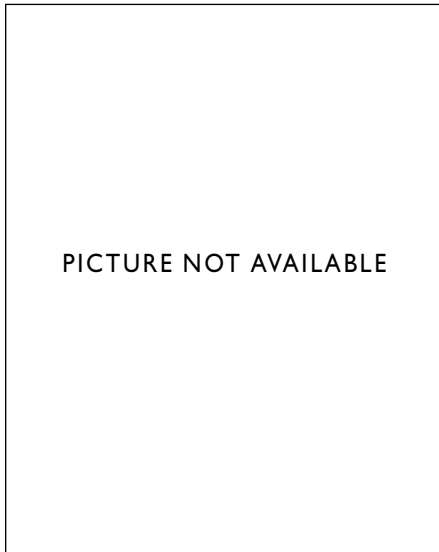

WARREN ASHMANN
Brentwood

2010 NET CHAMPION



RICHARD NORLAND
Valley Club of Montecito

67th ANNUAL CHAMPIONSHIP

MARION R. GRAY TROPHY

Overall Low Gross

WINNER

WARREN ASHMANN,
Brentwood, 148

CHARLES H. JENNINGS TROPHY

Overall Low Net

WINNER

RICHARD NORLUND,
Valley Club of Montecito, 139

GOVERNORS FLIGHT

LOW GROSS

RICHARD DOEBLER, *Hacienda GC, 152*

LOW NET

ED HOLMES, *Victoria Club, 139*

PACIFIC FLIGHT

LOW GROSS

TOM MINICHELLO, *PGA West, 155*

LOW NET

AUSTIN GIBBONS, *Orinda CC, 145*

PRESIDENTS FLIGHT

LOW GROSS

NYAL LESLIE *Los Angeles CC, 149*

LOW NET

ART KALTY *Virginia CC, 144*

CYPRESS FLIGHT

LOW GROSS

RAY KNOWLES, *The Vintage Club, 156*

LOW NET

BARNEY MILLS, *Annadale GC, 149*

CALIFORNIA FLIGHT

LOW GROSS

BILL CLEMO, *Saticoy CC, 159*

LOW NET

SCOTT McCOMAS, *Los Angeles CC, 148*

MISSION FLIGHT

STABLEFORD

RICHARD MATTINGLY,
Mission Viejo GC, 89 points

CHAMPIONS to DATE

2010WARREN ASHMANN
*Brentwood, 148***2009**NEAL PEARSON
*Spyglass Hill, 146***2008**BOB BERG
*Riverview, 153***2007**WILLIAM J. CUNERTY
*Victoria Club, 142***2006**MARC MYERS
*Hillcrest, 148***2005**BOB BERG
*Riverview, 145***2004**CLAYTON ALERIDGE
*La Cumbre, 145***2003**RON RAMSEY
*Rancho Bernardo, 146***2002**RON RAMSEY
*Rancho Bernardo, 142***2001**CLAYTON ALERIDGE
*La Cumbre, 150***2000**MICHAEL MONTANA
*Monterey Peninsula, 155***1999**WARREN ASHMANN
*Brentwood, 145***1998**JIM CLARKE
*San Luis Obispo, 152***1997**FRANK MERHAR
*La Jolla, 142***1996**RAY KNOWLES
*La Jolla, 146***1995**JAMES T. McMURTREY
*Diablo, 142***1994**PAUL SPENGLER
*Spyglass Hill, 145***1993**ROBERT M. FOSTER
*Butte Creek, 144***1992**JAMES T. McMURTREY
*Diablo, 146***1991**ROBERT PASTORE
*San Diego, 154***1990**DR. EUGENE A. TAANO
*Sharon Heights, 148***1989**AUBREY DEVINE
*Annandale, 148***1988**JOHN KLUGA
*Sharon Heights, 147***1987**CHARLES VAN LINGE
*Sharon Heights, 149***1986**CHARLES VAN LINGE
*Sharon Heights, 153***1985**ROBERT PASTORE
*San Diego, 147***1984**DR. EUGENE A. TAANO
*Sharon Heights, 153***1983**FRANK HARDISON
*Big Canyon, 151***1982**WILLIAM F. COLM
*Monterey Peninsula, 144***1981**ERNEST PIEPER
*Monterey Peninsula, 151***1980**EMORY BIANCHINI
*Woodbridge, 151***1979**WILLIAM COLM
*Monterey Peninsula, 150***1978**ERNEST PIEPER
*Monterey Peninsula, 141***1977**ERNEST PIEPER
*Monterey Peninsula, 143***1976**ERNEST PIEPER
*San Jose, 140***1975**JUDE POYNTER
*Irvine Coast, 148***1974**DR. EUGENE A. TAANO
*Sharon Heights, 151***1973**DR. EUGENE A. TAANO
*Sharon Heights, 151***1972**WARD WATSON
*San Diego, 150***1971**ANDERSON BORTHWICK
*San Diego, 145***1970**RICHARD G. STEVENSON
*Claremont, 146***1969**RICHARD G. STEVENSON
*Claremont, 146***1968**RICHARD G. STEVENSON
*Claremont, 147***1967**WALTER J. GRIERSON
*San Jose, 157***1967**WELLER NOBLE
Claremont, 157

1966

WILLIAM D. HIGGINS
Olympic, Orinda, 149

1965

ANDERSON BORTHWICK
San Diego, 152

1964

ANDERSON BORTHWICK
San Diego, 146

1963

WILLIAM C. McBRIDE, M.D.
O'Donnell, 154

1963

WELLER NOBLE
Claremont, 154

1962

WELLER NOBLE
Claremont, 149

1961

ANDERSON BORTHWICK
San Diego, 150

1960

MAJOR GEN. ROBERT McCLURE
Monterey Peninsula, 152

1959

CHARLES W. WILLIAMS
San Jose, 150

1958

ADRIAN C. McMANUS
Sunnyside, 140

1957

CARL E. HAYMOND
*Tamarisk, Thunderbird,
Los Angeles, 148*

1956

WELLER NOBLE
Claremont, 148

1955

WILLIAM E. TAVERNER
Annandale, 148

1954

ADRIAN C. McMANUS
Sunnyside, 152

1953

GUY E. HANSON
Lakeside, 145

1952

GENERAL STANLEY E.
RIDDERHOF
Santa Ana, 150

1951

WELLER NOBLE
Claremont, 154

1950

ETHELBERT R. MAULE
Riviera, 150

1949

FRANCIS H. I. BROWN
Cypress Point, 155

1948

CHARLES M. DANIELS
*Cypress, Monterey Peninsula,
149*

1947

CAPT. A. BULLOCK-WEBSTER
Annandale, 148

1946

CHARLES M. DANIELS
*Cypress, Monterey Peninsula,
150*

1945

GUY E. HANSON
Lakeside, 148

1944

FRANK S. LINDSAY
Riviera, 156

PAST PRESIDENTS—Honorary Life Member

2009

CHARLES GIELOW
4847 Hopyard Road, Ste. 4-317
Pleasanton, CA 94588
Graeagle Country Club

2008

TONY COSSA
P.O. Box 7070
Santa Maria, CA 93456
Santa Maria

2007

RALPH TEMPLE
P.O. Box 3439
Merced, CA 95344
Merced Golf and Country Club

2006

WILLIAM KINCANNON
4572 Camino Molinera
Santa Barbara, CA 93110
La Cumbre

2005

JERRY L. BECKER
120 Bonita Avenue
Piedmont, CA 94611
Claremont Country Club

2004

JAMES N. EBRIGHT
2149 Boundry Drive
Santa Barbara, CA 93108-2262
Valley Club

2003

LAMAR N. BLAIR
P. O. Box 7010
Carmel, CA 93921
Corral De Tierra Country Club

2002

PETER N. PATMAN
5415 Via Donte
Marina Del Rey, CA 90292
Hillcrest Country Club

2001

GORDON E. SCOTT
#4 Shepherds Knoll
Pebble Beach, CA 93953
Monterey Peninsula

2000

JOHN C. ARGUE
(deceased)
Los Angeles

1999

FRANCIS A. WATSON, JR.
(deceased)
Orinda

1998

LANE HOWELL
6001 Poso Ct.
Bakersfield, CA 93309
Stockdale

1997

ROBERT A. MOORE
1044 San Carlos Rd.
Pebble Beach, CA 93953
Monterey Peninsula

1996

RAYMOND G. GILLETTE
(deceased)
Bel Air

1995

WILLIAM G. CLARK
14582 Horseshoe Drive
Saratoga, CA 95070
Monterey Peninsula

1994

HOLLIS D. LINDSTROM
(deceased)
San Gabriel

1993

DR. ROBERT BLAKE
(deceased)

1992

BERNARD P. KIRKPATRICK
(deceased)
Wilshire

1991

ROBERT J. FOLEY
(deceased)
Orinda

1990

HEWES A. BELL
(deceased)
San Diego

1989

GORDON A. AULIK
(deceased)
Spyglass Hill

1988

ROBERT N. EDDY
(deceased)
Bakersfield

1987

RICHARD L. GHENT, 1976
(deceased)
Monterey Peninsula

1986

ROBERT M. VAILLANCOURT, 1970
(deceased)
Valley

1985

TED C. GRUHLER, 1972
(deceased)
Orinda

1984

WINSTON R. FULLER, 1966
(deceased)
San Gabriel

1983

JOHN McHOSE, 1973
(deceased)
Wilshire

1982

WILLIAM V. POWER
(deceased)
Sharon Heights

1981

WESLEY G. LEFEVER, 1967
(deceased)
Los Angeles

1980

RAYMOND A. McGUIRE, 1961
(deceased)
Monterey Peninsula

1979

LYNN A. SMITH, 1962
(deceased)
Annandale

1978

DONALD M. PHIPPS, 1964
(deceased)
Orinda

1977

ANDERSON BORTHWICK, 1960
(deceased)
San Diego

1976

MILTON T. GABBS, 1965
(deceased)
Meadow

1975

CHRISTOPHER HENDRA, 1959
(deceased)
San Gabriel

1974

DR. JOHN W. BLEMER, 1959
(deceased)
Diablo

1973

KEITH W. NUSBAUM, 1967
(deceased)
Monterey Peninsula

1972

WILLIAM F. NOELLE, 1960
(deceased)
Monterey Peninsula

1971

ROBERT S. OSGOOD, 1958
(deceased)
Ammandale

1970

EDWIN R. FOLEY, 1962
(deceased)
Claremont

1969

J. CLIFFORD ARGUE, 1962
(deceased)
Irvine Coast

1968

FRANCIS WATSON, 1964
(deceased)
Claremont

1967

WILLIAM H. LEWIS, 1959
(deceased)
Los Angeles

1966

COL. WM. E. DONEGAN, 1951
(deceased)
Monterey Peninsula

1965

THOMAS H. HELLER, 1949
(deceased)
Ammandale

1964

DeWITTE S. DOBSON, 1957
(deceased)
California

1963

DUDLEY A. DUNKLE, 1956
(deceased)
San Gabriel

1962

WELLER NOBLE, 1947
(deceased)
Claremont

1961

JOHN G. CLOCK, 1952
(deceased)
Virginia

1960

RICHARD K. WHITMORE, 1951
(deceased)
Napa Valley

1959

TED W. COOKINHAM*, 1949
(deceased)
Los Angeles

1958

E.N. AYER*
(deceased)
Olympic

1957

GEORGE E. JOHNSON*, 1948
(deceased)
San Gabriel

1956

MARSDEN S. BLOIS*, 1947
(deceased)
Menlo

1955

TIRSO deMESA*
(deceased)
Bel-Air

1954

KELLOGG B. McCARTHY*
(deceased)
Baywood

1953

GEORGE L. MORRIS*
(deceased)
Los Angeles

1952

COL. WARREN J. CLEAR*, 1947
(deceased)
Cypress Point

1951

DELL W. GRIGGS*
(deceased)
Wilshire

1950

BRACE CARTER*
(deceased)
Menlo

1949

RAYMOND L. WILLIAMS*
(deceased)
Annandale

1948

GEORGE W. NICKEL*
(deceased)
Cypress Point

1947

CHARLES G. LATHROP
(deceased)
Ammandale

1946

JAMES E. LOWRIE*
(deceased)
California

1945

ROY H. PICKFORD*
(deceased)
San Diego

*Indicates Charter Member

HONORARY MEMBERS

FRANK D. TATUM, JR.

*1 Maritime Plaza
San Francisco, CA 94111
San Francisco*

JOHN PAUL STEVENS

Pebble Beach, CA 93953

JUDGE MALCOLM M. LUCAS

*350 McAllister St.
San Francisco, CA 94102
Presidio Army/Presidio*

MEMBERSHIP REPORT

| | |
|------------------|-----|
| REGULAR MEMBERS | 314 |
| EMERITUS MEMBERS | 49 |
| HONORARY MEMBERS | 3 |
| PAST PRESIDENTS | 12 |

ANNUAL FINANCIAL REPORT

| | YEAR ENDED 10/31/2010 | YEAR ENDED 10/31/2009 |
|---|--------------------------|--------------------------|
| TOURNAMENTS ENTRY FEES (NET) | | |
| Eldorado and Indian Wells, July 2010 | \$101,085.00 | \$96,375.00 |
| TOURNAMENTS EXPENSES | | |
| Green Fees & Carts | 46,050.00 | 65,520.00 |
| Cocktail Party | 21,506.14 | 13,446.07 |
| Trophies | 4,009.58 | 4,953.58 |
| Annual Meeting Dinner | 15,277.64 | 10,416.34 |
| President's Dinner | — | 3,736.58 |
| Lunches | 8,641.06 | 3,839.00 |
| Scoreboard | 600.00 | 599.00 |
| Printing | 120.18 | — |
| Miscellaneous | 865.00 | 751.08 |
| TOTAL TOURNAMENT EXPENSE | 97,069.60 | 103,261.65 |
| NET INCOME (LOSS) FROM TOURNAMENT | 4,015.40 | (6,886.65) |
| DUES & OTHER INCOME | | |
| Regular | \$35,900.00 | \$22,900.00 |
| Initiation Fees/Dinner Fees | 5,500.00 | 5,625.00 |
| Miscellaneous Income | — | 1,218.00 |
| Dividends & Interest | 1.72 | 254.38 |
| TOTAL DUES & OTHER INCOME | 41,401.72 | 29,997.38 |
| INCOME NET OF LOSS FROM TOURNAMENT | 45,417.12 | 23,110.73 |
| OPERATING EXPENSE | | |
| Printing & Supplies | 3,940.30 | 6,449.47 |
| Miscellaneous | 2,332.83 | 1,188.67 |
| Bank Service Charges | 898.00 | 1,004.33 |
| Support Staff | 12,000.00 | 12,000.00 |
| Taxes | 10.00 | 10.00 |
| Postage | 1,138.30 | 919.45 |
| Insurance | 650.00 | 325.00 |
| Member Apparel | 6,089.38 | — |
| Online/Merchant Fees | 873.87 | 4,717.88 |
| Vehicle Expense | 900.62 | 508.31 |
| Spring Meeting/Dinner | 2,803.50 | 4,373.51 |
| TOTAL OPERATING EXPENSE | 31,636.80 | 31,496.62 |
| NET INCOME (LOSS) | 13,780.32 | (8,385.89) |
| CASH BALANCE - NOVEMBER 1 | \$26,028.27 | \$34,739.16 |
| INCREASE(DECREASE) IN ACCRUALS | (1,200.00) | (\$325.00) |
| CASH BALANCE END OF PERIOD | \$38,608.59 | \$26,028.27 |

MEMBERSHIP ROSTER

ADLER, ALLAN 2003
P.O. Box 675170
Rancho Santa Fe, CA 92067
Fairbanks Ranch R

ALBERT, STEVE 2010
5318 E. 2nd St., #654
Long Beach, CA 90803
Virginia R

ALBERTSON, BRUCE 2002
PO Box 3617
Culver City, CA 90230
Los Angeles R

ALSDORF, GREGG 2000
918 Rasic Ridge Road
Glendale, CA 91207
Oakmont R

AMATO, FRANK 2007
1606 Sonado Road
Pebble Beach, CA 93953
Monterey Peninsula R

ARAGONA, WILLIAM 2009
452 Los Altos Drive
Aptos, CA 95003
Boulder Creek R

ASHMANN, WARREN 1999
1901 Avenue of the Stars
Ste. 1025
Los Angeles, CA 90067
Brentwood R

AUGUST, KENNETH 2009
427 S Lucerne Blvd.
Los Angeles, CA 90020
Hillcrest R

AVELAR, MARK 2009
1524 Cedarwoods Drive
San Mateo, CA 94403
Olympic R

BAKER, EDWARD 1984
PO Box 474
Barrego Springs, CA 92004
Orinda EM

BARITEAU, JR., JACK 2006
700 Emerson Street
Palo Alto, CA 94301
Sharon Heights R

BARTMAN, JOHN 2002
431 No. Carmelina Ave.
Los Angeles, CA 90049
Brentwood R

BECKER, JERRY 1991
120 Bonita Ave.
Piedmont, CA 94611
Claremont PP

BEDFORD, WILLIAM 1991
1489 Poppy Peak Drive
Pasadena, CA 91105
Annandale R

BERG, ROBERT 2004
3545 Riverview
Redding, CA 96001
Riverview R

BEVAN, GEORGE 1986
2 Quail Ave.
Berkeley, CA 94708
Orinda EM

BIANCHINI, EMORY 1979
5518 Ridgeway Drive
Stockton, CA 95207
Woodbridge EM

BIDDY, DERRELL 1997
4590 N Bendel
Fresno, CA 93722
Fort Washington R

BIEN, MASON 2009
P.O. Box 327
Rancho Santa Fe, CA 92067
Rancho Santa Fe R

BIGELOW, RUSSELL 1987
278 Deerfield Drive
Moraga, CA 94556
Orinda R

BLAIR, LAMAR 1991
61836 Red Meadow Court
Bend, OR, 97702
Corral de Tierra PP

BLEECKER, HARLAN 1983
2800 S. Baywater Ave., #5
San Pedro, CA 90731
Valley Club EM

BLISS, TERRY 2003
6217 Casitas Pass Road
Carpinteria, CA 93013
Valley Club R

BOLECHOWSKI, MICHAEL 2010
157 San Marcos Ave.
San Francisco, CA 94116
Olympic, N

BORHAUG, JAN 1997
3936 Happy Valley Road
Lafayette, CA 94549
Orinda R

BOSCACCI, ALLAN 1997
7825 San Leandro St.
Oakland, CA 94621
Orinda R

BOYCE, DAVID 2010
4300 Beular Drive
La Cañada Flintridge, CA 91011
Oakmont R

BOYER, VERDI 2010
411 Gordon Terrace #2
Pasadena, CA 91105
San Gabriel R

BRANDT, BOB 2010
2410 Brighton Park Drive
Bakersfield, CA 93311
Seven Oaks R

BRATTON, JACK 1991
46850 Amir Drive
Palm Desert, CA 92260
Ironwood R

BREWER, JAMES 2007
1190 S. Oak Knoll Ave.
Pasadena, CA 91106
Los Angeles R

BRIZENDINE, HOWARD 2005
1715 Palmera Court
Alameda, CA 94501
Oakhurst R

BROOKS, ROBERT 2009
1771 Monita Drive
Ventura, CA 93001
Saticoy R

BUTLER, LYLE 1980
1150 Anchorage Lane
San Diego, CA 92106
Balboa Park EM

CAMPBELL, DOUGLAS 1991
6578 Avenida Wilfredo
La Jolla, CA 92037
La Jolla EM

CAMPBELL, OSCAR 1989
3133 Country Club Drive
Glendale, CA 91208
Oakmont R

CAMPBELL, ROBERT 1994
82 Woodland Lane
Arcadia, CA 91006
Oakmont R

CARROLL, DAVID 2005
20 Pinnacle Peak
Napa, CA 94558
Silverado R

CASSADY, LLOYD 1993
P.O. Box 118
Pauma Valley, CA 92061
Pauma Valley EM

CHAPMAN, PHILIP 1992
170 Camino Don Miguel
Orinda, CA 94563
Orinda R

CLAGUE, DON 1997
10142 Heavenly Way
La Mesa, CA 91941
San Diego R

CLARK, RICHARD 2002
2605 Ribera Road
Carmel, CA 93923
Monterey Peninsula R

CLARKE, JAMES 1996
6216 Moonstone Beach Drive
Cambria, CA 93428
San Luis Obispo R

CLEMO, WILLIAM 1999
824 Summis Drive
Ventura, CA 93001
Saticoy R

COLLINS, RICHARD 2007
22412 Sagebrush Court
La Jolla, CA 92037
Farms R

COLM, WILLIAM 1999
7609 El Verano Drive
Bakersfield, CA 93309
Stockdale R

CONATY, JOSEPH 1989
611 Rodeo Road
Fullerton, CA 92835
Hacienda EM

CONLON, P. GREGORY 1993
43 Virginia Lane
Atherton, CA 94027
Sharon Heights R

CONNELL, JOHN 2009
1856 Hillview Drive
Los Banos, CA 93635
Monterey Peninsula R

COOPER, ROBERT 2010
14944 La Cumbre
Pacific Palisades, CA 90272
LOS ANGELES R

CORWIN, LEE 1982
10430 Wilshire Blvd.
#2003
Los Angeles, CA 90024
Hillcrest EM

COSSA, ANTHONY 1996
P.O. Box 7070
Santa Maria, CA 93456
Santa Maria PP

COTTER, RALPH 1974
2643 Saklan Indian Drive
#4, Walnut Creek, CA 94595
Claremont EM

CRAIG, JR., JAMES 1983
4001 Country Club Drive
Long Beach, CA 90807
Virginia EM

CRAWFORD, ROBERT 1980
1669 Colfax Way
Upland, CA 91784-1834
Red Hill EM

CUNERTY, WILLIAM 2002
27631 Alarcon
Mission Viejo, CA 92691
Victoria Club R

DAHLMAN, RYNOL 2010
10523 Kling Street
Toluca Lake, CA 91602
Lakeside R

DALE, JOFFA 1999
16 Gardiner Court
Orinda, CA 94563
Monterey Peninsula R

DALE, TERRY 2005
12117 Fiori Lane
Sebastopol, CA 95472
Bodega Harbour R

DENISON, EDWARD 1997
1466 La Jolla Rancho Road
La Jolla, CA 92037
La Jolla R

DODGE, EVERETT 1992
1707 Camino Lindo
South Pasadena, CA 91030
Annandale EM

DUFF, RICHARD 2010
79320 Toronja
La Quinta, CA 92253
Citrus R

DUMSER, RAYMOND 2004
79755 Liga
La Quinta, CA 92253
Citrus R

DUNKLEY, ART 2009
4672 2nd Street
Pleasanton, CA 94566
Castlewood R

DUVARAS, JR., JAMES 1996
39 River Bluff Lane
Carmichael, CA 95605
North Ridge R

EARL, BEN 2002
1426 Oaklawn Road,
Arcadia, CA 91006
Annandale EM

EBRIGHT, JAMES 1989
2149 Boundary Drive
Santa Barbara, CA 93108-2262
Valley Club PP

EDWARDS, ROBERT 2010
1440 Royal Blvd.
Glendale, CA 91207
Oakmont R

EIDSON, RICHARD 2009
522 Pebble Beach Place
Fullerton, CA 92835
Hacienda R

ELAM, GENE 1996
34 Sherwood Court,
Moraga, CA 94556
Orinda R

ELOWITT, NICK 2005
10240 Centruy Woods Drive
Los Angeles, CA 90067
Hillcrest R

ENRIGHT, WILLIAM 1988
10460 Sierra Vista Lane
La Mesa, CA 91941
San Diego EM

ERDHAUS, JOHN
2336 Kinis
Hacienda Heights, CA 91745
Hacienda R

ESTEP, A. LEE 2002
1375 Cottontail Lane
La Jolla, CA 92037
La Jolla R

ETHEREDGE, SAMUEL 1988
258 Sundown Terrace
Orinda, CA 94563
Orinda EM

EVANS, WHITNEY 2005
4480 Grove Street
Sonoma, CA 95476
Sonoma R

EVERIST, PHILIP 1999
1795 St. Andrews Drive
Moraga, CA 94556
Moraga R

FEENEY, CHARLES 2010
601 Alester Ave.
Palo Alto, CA 94303
Olympic R

FEUERSTEIN, ELLIOT 2009
8588 Ruelle Monte Carlo
La Jolla, CA 92037
La Jolla R

FIELD, IRWIN 2002
300 N. Swall Drive
#156, Beverly Hills, CA 90211
Hillcrest R

FINEMAN, GARY 2008
3224 Steven Drive
Encino, CA 91436
Hillcrest R

FLINN, ED 1992
4 La Cuesta
Orinda, CA 94563
Orinda EM

FOGEL, JOSEPH 2010
1441 San Andreas Road
La Selva, CA 95076
Tehama R

FOSTER, ROBERT 1992
785 Hill View Way
Chico, CA 95926
Table Mountain R

FOX, GARY 2010
11450 Darby Ave.
Northridge, CA 91326
Oakmont R

FOXLEY, WILLIAM 2005
P.O. Box 1158
Borrego Sprints, CA 92004
La Jolla R

FRANCIS, ROBERT 1997
833 Clarion Drive
Fullerton, CA 92835
Hacienda R

FRANK, ALAN 2009
3410 Country Club Drive
Glendale, CA 91208
Oakmont R

FREIE, ROBERT 2010
7689 Greenridge Way
Fair Oaks, CA 95628
NorthRidge R

FREY, MICHAEL 2004
1721 S. Forest Oaks Drive
Beaumont, CA 92223
Oak Valley R

FULTS, ROBERT 2005
5608 Bayshore Walk
Long Beach, CA 90803
Virginia R

GALL, JOHN 2002
35 Country Club Gate
Pacific Grove, CA 93950
Monterey Peninsula R

GELHAAR, CHARLES 2005
5603 Bramblewood Road
La Canada, CA 91011
Oakmont R

GERST, ROBERT 2006
1038 Hilts Ave.
Los Angeles, CA 90024
Brentwood R

GIBBS, ROBERT 2002
50 Edgefield Court
Napa, CA 94558-7211
Napa Valley R

GIELOW, CHARLES 1996
12375 N Lost Shadow Court
Marana, AZ, 85658
Graeagle Meadows GC PP

GILDRED, JR., PHILIP 2000
P.O. Box 675504
Rancho Santa Fe, CA 92067
Fairbanks Ranch R

GILES, JAMES 2009
442 S Bonita Ave.
Pasadena, CA 91107
Glendora R

GINSBERG, BERTRAND 2002
211 S Spalding Dr., Unit N505
Beverly Hills, CA 90212
Hillcrest R

GLEASON, MARSHALL 2007
621 Gloucester Lane
Foster City, CA 94404
Olympic R

GRAFFIS, RICHARD 1994
20 Watchwood Court
Orinda, CA 94563
Monterey Peninsula R

GRASSA, RAYMOND 2007
1253 Muirlands Vista Way
La Jolla, CA 92037
La Jolla R

GRAY, JAMES 1996
866 Holly Glen Drive
Long Beach, CA 90815
Virginia, R

GRAY, LYLE 1984
1005 Lassen Drive
Menlo Park, CA 94025
Sharon Heights EM

GRAY, MICHAEL 2001
3770 Sunset Ridge Road
Altadena, CA 91001
Annandale R

GREEN, RICHARD 2001
770 Washington St., #202
San Diego, CA 92103
San Diego R

GREENE, PATRICK 2001
6387 Claremore Lane
San Diego, CA 92120
San Diego R

GREENE, WILLIAM 2010
833 17th St., 38
Santa Monica, CA 90403
Los Angeles R

GUM, STANLEY 2004
3093 Hacienda Drive
Pebble Beach, CA 93953
Monterey Peninsula R

GUSTAFSON, THOMAS 2007
1723 N. Forest Oaks Drive
Beaumont, CA 92223
Glendora R

GWYNN, JOHN 2004
31 Monte Ave.
Piedmont, CA 94611
Claremont R

HAAF, ROBERT 1993
46 La Campana
Orinda, CA 94563
Orinda EM

HALL, JACK 2010
115 Belday Road
Pasadena, CA 91105
Annandale R

HAMILL, GEORGE 2010
5980 Oakhill Drive
Santa Maria, CA 93455
Santa Maria R

HAMILTON, MICHAEL 2007
523 Knight Way
La Canada, CA 91011
Oakmont R

HANEY, MICHAEL 2007
1662 San Gabriel Ave.
Glendale, CA 91208
Oakmont R

HANSFORD, DANNY 2009
15 Fairway Lane
Pleasanton, CA 94566
Castlewood R

HARELSON, GILBERT 1983
8111 Camino Del Oro, Unit I
La Jolla, CA 92037
La Jolla EM

HARRIS, RICHARD 2010
1370 Masonic Ave.
San Francisco, CA 94910
Gleneagles, N

HARTNETT, TOM 2010
2310 Edingal Drive
Bakersfield, CA 93301
Seven Oaks R

HASH, GREGORY 2009
12524 Harrington Drive
Bakersfield, CA 93390
Seven Oaks R

HASKEW, LON 2000
P.O. Box 948
Orinda, CA 94563
Orinda R

HEARTFIELD, RANDOLPH 2010
1010 Kewwen Drive
Pasadena, CA 91108
San Gabriel R

HERBERT, GARY 2009
490 Orange Ave.
Los Altos, CA 94022
Olympic R

HERBERT, PAUL
7770 Lake Tahoe Ave.
San Diego, CA 92119
San Diego R

HERD, ALLEN 2009
16553 Estralia Drive
Sonora, CA, 95370
Mountain Springs R

HESS, RICHARD 2004
PO Box 1128
Rancho Santa Fe, CA 92067
Rancho Santa Fe R

HILLEARY, H. LANGDON 1988
501 Portola Road
Box 8178
Portola Valley, CA 94028
Menlo EM

HIRSCH, TOM 1995
577 Bradford St.
Pasadena, CA 91105
Annandale R

HOFMAN, CRAIG 2010
2601 E Willow
Singla Hills, CA 90755
Los Angeles R

HOLLAND, KENNETH 1989
P. O. Box 1963
Borrego Springs, CA 92004
De Anza EM

HOLMES, EDWARD 2005
2264 Arroyo Drive
Riverside, CA 92506
Victoria Club R

HOLT, BRIAN 2010
155 24th Avenue #6
San Francisco, CA 94121
Olympic R

HOPKINS, JOHN 2009
52-620 Del Gato Drive
La Quinta, CA 92253
Tradition R

HOWELL, LANE 1987
6001 Poso Court
Bakersfield, CA 93309
Stockdale PP

HOWELL, DIXON 2009
1357 Arbor Park Drive
San Jose, CA 95126
Monterey Peninsula Country Club R

HUTTON, DONALD 2010
1550 S Exeter
Visalia, CA 93291
Visalia R

INGALLS, DAVID 2010
7453 Fairway Road
La Jolla, CA 92037
la Jolla R

IRVINE, MICHAEL 2010
P.O. Box 7169
Rancho Santa Fe, CA 92067
Rancho Santa Fe R

JACOBSON, JOHN 1994
3894 Quail Ridge Road
Lafayette, CA 94549
Round Hill EM

JAMES, PETER 2008
1007 Napoli Drive
Pacific Palisades, CA 90272
Los Angeles R

JAQUES, J. WILLIAM 1989
659 Balboa Way
Napa, CA 94559-4734
Napa Valley EM

JENKINS, JIM 2005
2552 Stanwell Drive
Concord, CA 94520
Diablo R

JENSEN, J. KENNETH 1994
1014 Ocean Road
Pebble Beach, CA 93953
Monterey Peninsula R

JOHNSON, JR., L. EDWARD 2003
1025 Broncho Road
Pebble Beach, CA 93953
Corral de Tierra R

KALTY, ARTHUR 2009
32544 Seacliff Drive
Rancho Palos Verdes, CA 90275
Virginia R

KATZ, GARY 2010
448 Paseo Campaheros
Chico, CA 95928
Butte Creek R

KEANE, JOHN 1984
208 Selby Lane
Atherton, CA 94025
Peninsula EM

KELLY, JAMES 1995
54 Hacienda Circle
Orinda, CA 94563
Claremont R

KELLY, J. THOMAS 1991
718 Ironbark Court
Orinda, CA 94563
Orinda R

KELLY, MICHAEL 2010
120 Mission Hills Drive
Rancho Mirage, CA 92270
Mission Hills R

KEMSLEY, NICHOLAS 1994
30 Barn Lane
Lafayette, CA 94549
Orinda R

KENNEDY, DONALD 1999
28 Fallen Leaf Terrace
Orinda, CA 94563
Orinda R

KERR, JOHN 1984
85 Norma Court
Camarillo, CA 93010
Los Posas EM

KEZIRIAN, VAUGHN 2006
9568 W. Whitesbridge Road
Fresno, CA 93706
Fort Washington R

KILDUFF, VINCENT 2001
181 Devine Street
San Jose, CA 95110
Olympic R

KINCANNON, WILLIAM 1988
4572 Camino Molinera
Santa Barbara, CA 93110
La Cumbre PP

KLUGA, JOHN 1988
661 Distel Drive
Los Altos, CA 94022
Sharon Heights EM

KNAPPENBERGER, SAM 1989
222 Elder Road
Redlands, CA 92373
Redlands R

KNOWLES, RAY 1991
P.O. Box 2347
La Jolla, CA 92037
La Jolla R

KREJCI, JAMES 2009
P.O. Box 655
Diablo, CA 94528
Diablo R

KUMMER, JR., BOB 2005
2015 Birnam Wood Drive
Santa Barbara, CA 93108
Valley Club R

LACH, MICHAEL 2003
P.O. Box 3336
Carmel, CA 93921
Monterey Peninsula R

LARSEN, JAMES 1989
29911 Running Deer
Laguna Niguel, CA 92677
El Niguel EM

LAUTH, HAL 1999
5466 Hilltop Crescent
Oakland, CA 94618
Claremont R

LE BARRON, HARRY 1987
3545 Lowell St.
San Diego, CA 92106
San Diego EM

LEHMAN, TONY 2002
1850 Smoke Tree Lane
Palm Springs, CA 92264
Birnam Wood R

LEHMAN, BRUCE 2010
512 Aleppo Street
Newport Beach, CA 92660
Tradition R

LESLIE, NYAL 2009
248 14th Street
Santa Monica, CA 90402-2112
Los Angeles R

LIESKOVSKY, GARY 2010
2532 Flintridge Drive
Glendale, CA 91206
Annandale R

LINCOLN, JR, FREDERICK 2006
5600 Margarido Drive
Oakland, CA 94618
Claremont R

LINDGREN, THOMAS 2002
45560 Apache Road
Indian Wells, CA 92210
Palms R

LISK, GARY 2009
80877 Via Puerta Azul
La Quinta, CA 92253
The Plantation Golf Club R

LIVINGSTON, RON 1991
1005 Emerald Bay
Laguna Beach, CA 92651
Big Canyon R

LOCKER, JAMES 2006
1878 Green Valley Road
Alamo, CA 94507
Diablo R

LOEW, DAVID 2010
2222 Ave. of the Stars, #2703
Los Angeles, CA 90067
Hillcrest R

LOGAN, JR., WILLIAM 1990
4009 Terra Granada, 1A
Walnut Creek, CA 94595
Claremont R

LOMBARDO, PETER 2010
1255 Montgomery Street
San Francisco, CA 94133
Orinda R

LOUIE, DON 2010
4532 Via Huerto
Santa Barbara, CA 93110
La Cumbre R

LOUIS, SCOTT 2010
2637 La Rinconada Place
Redding, CA 96002
Riverview R

LOWE, ROBERT
2942 Seaview Drive
Ventura, CA 93001
Saticoy Country Club R

LUCAS, MALCOLM 1991
Presidio Army/Presidio, H

LUNDIN, JOHN 2006
520 Hawkridge Terrace
Orinda, CA 94563
Orinda, R

LYON, F. KEITH 1997
18755 Heather Glen
Santa Ana, CA 92705
Santa Ana R

MAGGIO, CARL 2009
7343 Fairway Road
La Jolla, CA 92037
LaJolla R

MALONE, MICHAEL 2010
1249 Descanso Drive
La Canada, CA 91011
Oakmont R

MALTZMAN, MARK 2005
16870 Severo Place
Encino, CA 91436
Hillcrest R

MANDEVILLE, RICHARD 1998
500 Linda Vista Ave.
Pasadena, CA 91105-1121
Annandale R

MARENDA, RONALD 2005
2315 Vista Del Mar
San Mateo, CA 94404
Olympic R

MARINOS, JAMES 1989
111 Elm St., Ste 300
San Diego, CA 92101
La Jolla R

MARTZ, C. THOMAS 1991
P.O. Box 190982
San Francisco, CA 94119-0982
Claremont R

MARX, THOMAS 2007
5506 Ridge Park Drive
Loomis, CA 95650
Granite Bay R

MARXEN, DENNIS 2009
1965 Portsmouth Drive
El Dorado Hills, CA 95762
Sierra View R

MATTINGLEY, RICHARD 1984
512 Emerald Bay
Laguna Beach, CA 92651
Mission Viejo EM

MAU, RICHARD 2005
1497 Caminito Batea
La Jolla, CA 92037
La Jolla R

McAULEY, CLYDE 1982
1044 Fallen Leaf Road
Arcadia, CA 91006
San Gabriel EM

MCCOMAS, HAYDEN 2007
3278 Primera Place
Los Angeles, CA 90068
Los Angeles R

MCCOMSEY, JAMES 2005
P.O. Box 81
Rancho Santa Fe, CA 92067
Rancho Santa Fe R

McDADE, WILLIAM 1996
2302 San Juan Road
San Diego, CA 92103
San Diego R

McDANIEL, NEIL 1988
3685 Mt. Diablo Blvd.
#350, Lafayette, CA 94549
Sequoiah EM

McDONNELL, TERENCE 1999
62 Heather Lane
Orinda, CA 94563
Orinda R

McMAHON, JOHN 2010
22772 Barlovento
Mission Viejo, CA 92692
Mission Viejo R

MILLER, JEFFREY 2009
1252 El Vago Street
La Canada, CA 91011
Oakmont R

MILLS, NELSON 2010
1391 Wembley Road
San Marino, CA 91108
Annandale R

MINICHELLO, THOMAS 2009
55180 Inverness
La Quinta, CA 92253
PGA West R

MITCHELL, JACK 2000
20 Bluegrass
Irvine, CA 92603
Virginia R

MOHAGHEGH, HASSAN 2010
3305 Monterey Road
San Marino, CA 91108
Lakeside R

MOHLER, CHARLES 1976
PO Box 5444
Tahoe City, CA 96145
Sunrise EM

MOORE, ROBERT 1989
1044 San Carlos Road
Pebble Beach, CA 93953
Monterey Peninsula PP

MOORE, BRUCE 2000
3655 Fenelon St.
San Diego, CA 92106
La Jolla EM

MOORE, PATRICK 2009
77-251 Iroquois Drive
Indian Wells, CA 92210
Monterey Peninsula R

MORGAN, LES 1999
P.O. Box 979
Pebble Beach, CA 93953
Monterey Peninsula R

MORGAN, THOMAS A. 2005
453 33rd Street
Manhattan Beach, CA 90266-3814
Lakeside R

MORRISON, MICHAEL 2009
79285 Toronja
La Quinta, CA 92253
Citrus R

MORSE, BRIAN 2010
2738 Piedmont Drive
Merced, CA 95340
Merced R

MUNKDALE, STEVE 2009
110 Roblar Ave.
Hillsborough, CA 94010,
California Golf Club R

MURPHY, PATRICK 2005
379 Darrell Road
Hillsborough, CA 94010
Olympic R

MYERS, MARC 2003
1395 N. Doheny Drive
Los Angeles, CA 90069
Hillcrest R

NASH, DAVID 2006
3810 W. Damsen
Visalia, CA 93291
Visalia R

NELSON, GARY 1998
770 Panoramic Hwy.
Mill Valley, CA 94941
Meadow R

NEYLAN, PATRICK 2009
250 Orange Acres Drive
Anaheim, CA 92807
Virginia R

NICHOLAS, DAVID 2005
131 Stockdale Circle
Bakersfield, CA 93309
Bakersfield R

NICHOLSON, JR., ROBERT 1996
P.O. Box 6010
El Monte, CA 91734
Annandale R

NORDLUND, RICHARD 2010
615 Hot Springs Road
Santa Barbara, CA 93108
Valley Club R

NOURSE, RICHARD G. 1985
440 Tahos Road
Orinda, CA 94563
Orinda EM

OGAN, RICHARD 2010
3300 Sierra Oaks Drive
Sacramento, CA 95864
Del Paso R

OGLES, MICHAEL 1999
P.O. Box 557
Diablo, CA 94524
Diablo R

O'MEARA, JOHN 2004
567 San Nicolas Drive, Suite 207
Newport Beach, CA 92660
Santa Ana R

O'NEILL, E. BYRON 1991
2815 21st St.
Bakersfield, CA 93301
Bakersfield R

PATMAN, PETER 1991
5415 Via Donte
Marina Del Rey, CA 90292
Hillcrest PP

PATTERSON, BRUCE 2009
31471 Aguacate Road
San Juan Capistrano, CA 92675
El Niguel R

PAYNE, L. ROBERT 1990
1011 Camino del Rio South
Suite 210
San Diego, CA 92108
La Jolla R

PEARSON, NEAL 2001
508 Estudillo Ave.
San Leandro, CA 94577
Spyglass Hill R

PEARSON, JR., JAMES 1998
250 Country Club Drive
Santa Rosa, CA 95401
Santa Rosa R

PELTON, JOHN 2001
890 Hillcrest Drive
Pomona, CA 91768
Red Hill R

PEPP, DUDLEY 1997
612 No. Alta Drive
Beverly Hills, CA 90210
Hillcrest R

PIPER, JAMES 2003
3530 Silver Gate Pl.
San Diego, CA 92106
San Diego R

PLATT, PETER 2002
7868 Lookout Drive
La Jolla, CA 92037
La Jolla R

PLUMB, CHARLES 1974
4469 Yacht Harbor Drive
Stockton, CA 95204
Stockton EM

POLACHECK, STEPHEN 2010
4659 Westchester Drive
Woodland Hills, CA 91364
El Caballero R

PORTMAN, JAMES 1999
2722 Caminito Prado
La Jolla, CA 92037
La Jolla R

PRICE, JERRY 2010
3160 Vista Del Mar Drive
Glendale, CA 91208
Lakeside R

PUCCINELLI, ROBERT 2007
116 Silverwood Drive
Lafayette, CA 94549
Orinda R

PULTZ, WILLIAM 2006
1332 Rubenstein Ave.
Cardiff, CA 92007
Torrey Pines R

PUTERBAUGH, MERLIN 2009
480 Lassen St, Apt 1
Los Altos, CA 94022
Los Aptos R

| | | |
|--|---|--|
| READ, RONALD 2009 Scarlet Road, 2B Carmel Valley, CA 93924 Pacific Grove Country Club R | ROSSI, JOSEPH 2002 24600 Paseo Privado Salinas, CA 93908 Pasadera R | SEPAROVICH, GEORGE 2010 3113 Calle Verde Sacramento, CA 95821 Del Paso R |
| REED, T. MICHAEL 2009 P.O. Box 7286 Rancho Santa Fe, CA 92067 Rancho Santa Fe R | RUBENSTEIN, LAWRENCE 2004 2233 Honolulu Ave #301 Montrose, CA 91020 Oakmont R | SEYMOUR, JAMES 2010 12609 Holland Park St. Bakersfield, CA 93312 Bakersfield R |
| RESNICK, ALLAN 1995 101 Tappan Lane Orinda, CA 94563 Orinda R | RUBERRY, MARTIN 2003 1068 The Old Drive Pebble Beach, CA 93953 Monterey Peninsula R | SHAW, WALTER 1987 4000 Palm Drive Bonita, CA 91902 San Diego R |
| REYNOLDS, JON 2010 120 Requa Road Concordia, CA 94520 Claremont R | RULON, WILLIAM 1994 2980 Bayside Walk San Diego, CA 92109 Fairbanks Ranch R | SHAW, ERROL 2001 13318 Duccio Drive Bakersfield, CA 93306 Bakersfield R |
| RICHARDS, GARY 2009 5024 Oakwood Ave. La Canada, CA 91011 Oakmont R | RYAN, JAMES 1993 39 Martha Road Orinda, CA 94563 Orinda R | SHEA, LAWRENCE 2002 1363 La Jolla Rancho Road La Jolla, CA 92037 La Jolla R |
| RICHLAND, KENNETH 1984 18757 Hatteras St. #21 Tarzana, CA 91356 El Caballero EM | SALIBA, THOMAS 1999 115 So. Valley St. Burbank, CA 91505-4038 Lakeside R | SHEFF, DAVE 2009 5060 Commonwealth Ave. La Canada, CA 91011 Oakmont R |
| RIDDER, DANIEL 1989 10375 Wilshire Blvd. Los Angeles, CA 90024 Virginia EM | SARGENT, FREDERICK 2010 5939 Camino de la Costa La Jolla, CA 92037 La Jolla R | SHEPPARD CHRISTOPHER 2005 P.O. Box 180324 Coronado, CA 92178 La Jolla R |
| RILEY, RICHARD 1989 3545 Via Flores San Diego, CA 92106 San Diego R | SARKISIAN, PHILIP 2000 6311 Contra Costa Road Oakland, CA 94618 Claremont R | SHERWOOD, JOHN 2003 246 La Espiral Orinda, CA 94563 Orinda R |
| ROBERTSON, MERLIN 1997 3169 Country Club Drive Glendale, CA 91208 Oakmont PP | SCARPITTO, ROBERT 2002 117 White Oaks Lane Carmel Valley, CA 93924 Monterey Peninsula R | SHOWLEY, LARRY 1996 3838 Camino Del Rio N., #214 San Diego, CA 92108 San Diego R |
| ROBINSON, ARCHIE 2009 P.O. 385 Pebble Beach, CA 93953 Monterey Peninsula R | SCHREINER, WILLIAM 2010 6405 Del Paso Ave. San Diego, CA 92120 Sycuan Golf R | SILVEIRA, JIM 1997 3846 Horizon View Way Santa Rosa, CA 95404 Mayacama R |
| ROGNLIEN, DAVID 2001 800 Devon Ave. Los Angeles, CA 90024 Los Angeles R | SCIUTTO, ROBERT 1995 3 Altarinda Road Ste. 300 Orinda, CA 94563 Orinda R | SILVERSTEIN, ALFRED 2001 34 Winding Glen Alamo, CA 94507 Round Hill EM |
| ROMINE, GEORGE 2010 1341 Palos Verdes Drive West Palos Verdes Estates, CA 90274-1805 Palos Verdes R | SCOTT, GORDON 1989 #4 Shepherds Knoll Pebble Beach, CA 93953 Monterey Peninsula PP | SIMONIN, RICH 2010 2353 Grace Street Riverside, CA 92504 Victoria Club R |

SINGER, GARY 2010
 10 Torrey Pines Lane
 Newport Beach, CA 92660
 Big Canyon R

SINNOTT, FRANK 2009
 2909 Sunset Terrace
 San Mateo, CA 94403
 Olympic R

SITZMANN, GARY 2010
 300 Village View Court
 Orinda, CA 94563
 Claremont R

SLUDER, DARRELL 1979
 P.O. Box 5005
 Rancho Mirage, CA 92270
 Thunderbird EM

SMITH, KERRY 2000
 1572 Stanley Dollar Drive
 1B, Walnut Creek, CA 94595
 Orinda R

SMITH, VEARL 2010
 P.O. Box 2412
 Rancho Santa Fe, CA 92067
 Rancho Santa Fe R

SORENSEN, LIONEL 1997
 23 Estabueno
 Orinda, CA 94563
 Orinda EM

STANFORD DWIGHT 1972
 P.O. Box 333
 Rancho Santa Fe, CA 92067
 Rancho Santa Fe EM

STAVROS, CRISTOS 2002
 1041 Albion St.
 San Diego, CA 92106
 La Jolla EM

STEAD, NORMAN 2001
 2311 Oxford Way
 Stockton, CA 95204
 Stockton R

STEVENS, JOHN PAUL 1993
 1101 S. Arlington Ridge Road
 Arlington, VA, 22202
 H

STEVENSON, WILLIAM 2010
 818 West 7th St., Ste 410
 Los Angeles, CA 90017
 Los Angeles R

STRATFORD, GERALD 2007
 One Arthur Lane
 Atherton, CA 94027
 Peninsula R

STRUVE, CLARK 2001
 25925 Rotunda Drive
 Carmel, CA 93923
 Tehama R

STRYCKER, WALTER 1991
 33 West Shore Road
 Belvedere, CA 94920
 Orinda R

SWANSON, RUSSELL 1991
 3526 Fir Drive
 Santa Rosa, CA 95405-7520
 Santa Rosa EM

SWENDIMAN, GEORGE 1982
 3694 Cheryl Drive
 Redding, CA 96002
 Riverview EM

TAGGART, EUGENE 2004
 200 The Knoll
 Orinda, CA 94563
 Orinda R

TATUM, FRANK 1980
 5 Palo Alto Square
 3000 El Camino Real
 Palo Alto, CA 94306-2155
 San Francisco, H

TEMPLE, RALPH 1996
 P.O. Box 3439
 Merced, CA 95344
 Merced PP

TEMPLE, MARTYN 2007
 1060 S. Armstrong Circle
 Anaheim, CA 92807
 Hacienda R

THOMPSON, EMORY 1988
 3334 Voltaire St.
 San Diego, CA 92106
 San Diego EM

THORNLEY, ANTHONY 2009
 P.O. Box 1558
 Rancho Santa Fe, CA 92067
 Rancho Santa Fe R

THRAMS, NEIL 1991
 401 Ridge Gate Road
 Orinda, CA 94563
 Orinda EM

TRUEBLOOD, RICHARD 2002
 60 Canyon Ridge
 Irvine, CA 92603
 Santa Ana R

ULLAKKO, JAMES 2003
 233 S. Ridgewood Road
 Kentfield, CA 94904
 Meadow R

VALENTINE, DONALD 1991
 265 Greer Road
 Woodside, CA 94062
 Monterey Peninsula R

VAN LINGE, CHARLES 1986
 101 Alma St., PH-A
 Palo Alto, CA 94301
 Sharon Heights R

VANDEWEGHE, GARY 2000
 5343 Greenside Drive
 San Jose, CA 95127
 San Jose R

VEEH, ROBERT 2010
 4235 Shepards Lane
 La Canada, CA 91203
 Oakmont R

VERNON, JAMES 2005
 175 South San Rafael Ave.
 Pasadena, CA 91105
 Lakeside R

VON DER AHE, THOMAS 2003
 4605 Lankershim Blvd. #707
 No. Hollywood, CA 91602
 Lakeside R

WALBURG, AL
 31 Coachwood Terrace
 Orinda, CA 94563
 Orinda R

WALDRON, DOUGLAS 2009
 949 Old Ranch Road
 Solvang, CA 93463
 Alisal Ranch, Lakeside Golf Club R

WEBER, DANIEL 2009
 1011 Camino Del Rio S #210
 San Diego, CA 92108
 Steel Canyon R

WEIL, JR., CHARLES 1994
 4037 Los Altos Drive
 Pebble Beach, CA 93953
 Monterey Peninsula R

WEISS, DENNIS 2010
465 25th Street
Santa Monica, CA 90402
Hillcrest R

WELLENKAMP, FRED 2002
431 St. Andrews Way
Santa Maria, CA 93455
Santa Maria R

WELLS, MIKE 2010
250 Overhill Drive Unit A,
Redding, CA 96001
Riverview R

WEYAND, ROBERT 1989
26 El Toyonal
Orinda, CA 94563
Orinda EM

WHITE, EDWARD 1998
4241 Shepherds Lane
La Canada, CA 91011
Oakmont R

WHITEHURST, RICHARD 2009
512 Oakshire Place
Alamo, CA 94507
Round Hill R

WILKOLAKSI, RICHARD 2010
2150 Sharon Road
Menlo Park, CA 94025
Monterey Peninsula R

WILLIAMS, GERALD 2010
8545 Carmel Valley Road
Carmel, CA 93923
Monterey Peninsula R

WILSON, RICHARD 1999
1730 Canyon Road
Redlands, CA 92376
Redlands R

WOLF, BENNETT 1994
12100 Wilshire Blvd.
#1015, Los Angeles, CA 90025
Brentwood R

WONG, JOHN 2009
501 Kingsbridge Ct
San Ramon, CA 94583
Oakhurst R

WOOD, EDWIN 1997
119 Bonita Ave.
Piedmont, CA 94611
Claremont R

YOCUM, THOMAS 2010
25001 Buckskin Drive
Laguna Hills, CA 92653
Mission Viego R

YOUNG, JOHN 2010
5482 Quail Meadows Drive
Carmel, CA 93923
Monterey Peninsula R

YRUETA, CARLOS 2003
40 Candle Terrace
Orinda, CA 94563
Orinda R

ZABLOCKI, JOSEPH 1988
106 Rheem Blvd.
Orinda, CA 94563
Olympic EM

ZOLEZZI, JOHN 2009
2255 Evergreen St
San Diego, CA 92106
Riverwalk PP

ARTICLE I

NAME

SECTION 1. The name of this Association shall be CALIFORNIA SENIORS' GOLF ASSOCIATION.

ARTICLE II

PURPOSE

SECTION 1. The objects of this Association are to encourage friendly competition in golf among senior players residing in the State of California, and to hold an annual golf tournament on a course, or courses, situated in California. Other tournaments may be held at such times as may be approved by the Board of Governors.

ARTICLE III

OFFICERS

SECTION 1. The officers shall be president, first vice-president, secretary and a treasurer. The positions of secretary and treasurer may be filled by the same person.

The president may appoint an assistant secretary and/or an assistant treasurer, who may be a non-member of the Association.

SECTION 2. There shall be a Board of Governors of nine members, one of whom shall be president elected for the ensuing year as provided in Section 6 of Article III. The president and eight members of the Board of Governors elected at the Annual Meeting shall constitute the Board to serve for the period of one year or until their successors are duly elected or appointed. The majority of the Board of Governors shall alternate each year between Northern California which shall be North of Northern borders of San Luis Obispo and Kern Counties and Southern California which shall be South of that border line. In the event a vacancy shall occur, such vacancy shall be filled by the President with the advice and consent of the board. The Board of Governors shall have the responsibility and all necessary authority to manage the affairs of the Association.

SECTION 3. . The books and records of the Association shall be kept by the Secretary-Treasurer or the Assistant Secretary-Treasurer at an appropriate location in California approved by the Board of Governors.

SECTION 4. There shall be an Executive Committee of the Board of Governors, composed of the President, the First Vice-President, Second Vice-President, the Treasurer and the Secretary, to have all the powers of the Board of Governors when not in session. If any of these officers is unable to serve as a member of the Committee for any reason, the President shall appoint another member of the Board of Governors to serve in his stead.

SECTION 5. Past Presidents of the Association shall be invited to attend meetings of the Board of Governors as advisors, and without voting privilege.

SECTION 6. The President for the ensuing fiscal year shall be nominated and elected at the last meeting of the Board of Governors each fiscal year and introduced to the members and take office upon conclusion of the Annual Meeting. All other officers shall be elected by the Board of Governors at the Organization meeting following the Annual Meeting of the Association.

SECTION 7. All officers and members of committees shall serve for one year or until their successors are elected or appointed.

ARTICLE IV

DUTIES OF OFFICERS

SECTION 1. The President shall preside at all meetings of the Association and of the Board of Governors, and report any matter which, in his judgment, may be important or of benefit to the Association. He shall be ex-officio a member of all committees and shall have power to fill all vacancies by appointment.

SECTION 2. The First Vice-President shall, in the event of absence, death or physical disability of the President, act in his stead in all matters; and, in case of absence, death or physical disability of both the President and Vice-President, the Second Vice-President shall act in their stead.

SECTION 3. The Treasurer, or the Assistant Treasurer under his direction, shall have charge of the funds of the Association and deposit them at such bank as the Board of Governors shall direct. The Treasurer shall send out all bills for dues, shall collect any fees for participating in tournaments, shall be responsible for payment of all bills when duly approved, and shall present a statement of the receipts and expenditures of the Association at each Annual Meeting. The Treasurer shall work with the Tournament Committee on tournament costs and charges.

SECTION 4. The Secretary or the Assistant Secretary under his direction, shall attend to the correspondence of the Association and keep the minutes of the meetings, and shall furnish the names of applicants for membership to the Chairman of the Membership Committee. The Secretary shall send out all circulars regarding the tournaments, Annual Dinner of the Association, and Annual Meeting of the Association.

ARTICLE V MEETINGS

SECTION 1. The Annual Meeting and Dinner for the transaction of business and the election of members of the Board of Governors shall be held on an evening of one of the days of the Annual Tournament, such day to be designated in advance by the President.

SECTION 2. Members of the Association present at an annual or special meeting of the Association shall constitute a quorum.

SECTION 3. The order of business at the Annual Meeting shall be:

1. Reading of the Minutes.
2. Report of the President.
3. Report of the Treasurer.
4. Reports of Committees.
5. Unfinished Business.
6. New Business.
7. Election of Board of Governors.
8. Introduction of New President.

SECTION 4. A special meeting of the Association may be called by the President at any time, and shall be called by the Secretary upon written request of ten members. The purpose of the meeting shall be stated in the call.

SECTION 5. The Board of Governors shall hold its Organizational Meeting immediately upon the adjournment of the Annual Meeting of the Association, for the election of officers and such other business as may come before it. A special meeting of the Board may be called at any time upon the call of the President or any two officers of the Association. A majority of the Board of Governors shall constitute a quorum at any meeting.

ARTICLE VI MEMBERSHIP

SECTION 1. Any man who reached the age of fifty-five and is a member in good standing of any regular golf club belonging to the Northern California Golf Association or the Southern California Golf Association is eligible for membership. He must be proposed in writing by a member and his proposer must write a letter to the Secretary of the

Association stating the qualifications of the Applicant for membership in the Association.

An application form, prepared by the Membership Committee, must also be completed and signed by the Applicant. Applicants must have reached the age of fifty-five years on the date of application is made or delivered to the Secretary. Applications may be delivered electronically. Applicants shall not be more than seventy-five years of age and have an index of 22.0 or less on the date the application is mailed or delivered to the Secretary, unless this requirement is waived by a vote of two-thirds of the Board of Governors. If after election a member ceases to continue as a member of the same golf club, he may continue as member of the Association so long as he still belongs to a golf club which can certify his handicap.

SECTION 2. Any member may be expelled from the Association who has failed to participate in the Annual Tournaments for two consecutive years and has failed to submit a written explanation for his non-participation. Said expulsion shall be automatic and shall be without the need for further action or hearing by the Board of Governors. Any member may be expelled by the Board of Governors for charges against him other than as above defined after notice to the member of the charges and due opportunity to be heard given him.

SECTION 3. The classes of membership in the Association shall be as follows:

(a) **REGULAR** membership shall be limited to three hundred. The number of Regular Members from both Northern and Southern California shall be not more than one hundred fifty and it will be the duty of the Membership Committee to seek to maintain an equal division when selecting applicants.

(b) **NON-PLAYING** members shall be Regular Members who have failed to participate in Annual Tournaments for two consecutive years but have paid dues and have indicated in writing to the Board of Governors that they desire to maintain their membership in this Association.

Non-Playing Members shall have all the privileges of Regular Members except that of participation in Association events.

Non-Playing members may apply for reinstatement and upon approval of their application by the Board of Governors shall be placed at the head of the waiting list in their respective Northern and Southern areas to be utilized first for their reinstatement to Regular Member status.

(c) **HONORARY MEMBERS:** The President of the United States or any other distinguished senior may, by vote of the Board of Governors, be elected an Honorary Member of the Association. An Honorary Member may be exempt from initiation fee and dues.

(d) HONORARY LIFE MEMBERS:
All Past Presidents shall be Honorary Life Members and shall be exempt from payment of dues.

ARTICLE VII

MEMBERSHIP COMMITTEE

SECTION 1. There shall be a Membership Committee which shall consist of the President and two members. No applicant shall be recommended for membership except on an affirmative vote of the Committee, or a majority thereof.

SECTION 2. The Committee shall recommend to the Board of Governors each year a sufficient number of applicants to maintain the total of Regular Members at not more than three hundred.

In considering the applications received and recommending applicants for membership, the Committee may take into consideration such factors as age, club representation, interest, experience and ability as a golfer, and outstanding contributions to the game of golf, including services as a committee member, director or officer of a golf Club or a golf Association.

SECTION 3. A meeting of the Membership Committee may be held at any time upon the call of the Chairman of the Committee, and the vote of any absent member upon an application for membership may be made and taken by mail, telegraph, or telephone.

ARTICLE VIII

INITIATION FEE AND DUES

SECTION 1. The amount of the initiation fee and annual dues shall be set from time to time by the Board of Governors. The initiation fee shall be billed when a name is removed from the waiting list and is payable immediately.

SECTION 2. Any member whose annual dues shall remain unpaid sixty days after billing shall be notified and if dues are not paid within fifteen days after mailing such notice, the delinquent shall cease to be a member of the Association and his name shall be dropped from the roll. Anyone may be reinstated as a member only upon election in due form and the payment of the initiation fee and the amount of the annual dues.

ARTICLE IX

TOURNAMENT COMMITTEE

SECTION 1. There shall be a Tournament Committee which shall consist of three or more members. In addition, the Treasurer shall serve as an ad hoc member of the Tournament Committee. The Tournament Committee shall have full authority to plan all tournaments and functions conducted by the Association and shall present a budget for approval by the Board of Governors covering the entry fee to be charged and for the amount required for purchase of prizes and any other expenses to be incurred. The Committee shall establish dates for tournaments as far in advance as possible, arrange for courses where the tournaments are to be played, and negotiate green fees and other charges. The Committee shall establish rules of play for tournaments and shall be the final arbiter in all complaints, appeals or questions involving handicaps or rules which may arise. Their decision will be final.

ARTICLE X

HANDICAP AND RULES COMMITTEE

SECTION 1. The President shall appoint committee members and chairmen of committees. Each committee shall consist of three or more members. There shall be representation from the North and the South on each committee.

ARTICLE XI

APPOINTMENT OF COMMITTEES

SECTION 1. The President shall appoint committee members and chairmen of committees. Each committee shall consist of three or more members. There shall be representation from the North and the South on each committee.

ARTICLE XII
NOMINATING COMMITTEE

SECTION 1. The Nominating Committee shall consist of the two most recent living Past Presidents of the Association, the President and the First and the Second Vice Presidents in office. It shall be activated and the Chairman shall be appointed by the President not later than sixty days prior to the date of the Annual Meeting of the Association. The Committee shall nominate nine candidates for the Board of Governors in accordance with Article III, Section 2, and such nominations shall be given the Secretary not later than thirty days prior to the date of the Annual Meeting of the Association. Other candidates may be placed in nomination at the Annual Meeting of the Association, upon written request to the Board of Governors, signed by fifteen members of the Association, provided the Secretary has been notified in writing the names of the candidates at least ten days prior to the date of the Annual Meeting of the Association.

ARTICLE XIII
NON-ACCEPTANCE OF TROPHIES

SECTION 1. The Association shall not accept from any firm or corporation any prize or trophy to be competed for in any of its tournaments, except as may be provided in the event of team matches.

ARTICLE XIV
GUESTS

SECTION 1. The President may invite any non-members of the Association to participate in the Annual Tournament and dinner as guests of the Association without payment of any fees.

ARTICLE XV
AMENDMENTS

SECTION 1. The foregoing by-laws may be amended by a vote of two-thirds of the Board of Governors at any time, and such vote may be made by mail.

ARTICLE XVI

The Board of Governors and Officers of the Association shall be held harmless, defended, and indemnified from any and all costs, expenses, judgements, attorney fees or liens arising by any reason of suits or actions brought against them as Officers or Governors or arising from their duties or services or acts taken in pursuit thereof in behalf of this Association.



CALIFORNIA SENIORS' GOLF ASSOCIATION
P.O. Box 1157, Pebble Beach, California 93953 831/625-4653